

Fall 2024

Undergraduate

Immigration Essentials

Part 2

Syracuse University
Center for International Services

3 Do's and a Don't



DO - Keep your Documents valid

DO - Update your Information



Class Schedule Uertex42

Name	SUN	MON	TUE	WED	THUR	FRI	SAT
6 am		Breakfast	Breakfast	Breakfast	Breakfast	Breakfast	
7 am		to campus		to campus		to campus	
8 am		MATH 101 Rm 215, MB	Study	MATH 101 Rm 215, MB	Study	MATH 101 Rm 215, MB	
9 am		Weekly Planning	to campus	Study	to campus	Study	
10 am		BIOLOGY Rm 214, SB	ENGLISH 101 Rm 100, FLM	BIOLOGY Rm 214, SB	ENGLISH 101 Rm 100, FLM	BIOLOGY Rm 214, SB	
11 am		PHYSICS 101 Rm 95, SPH		PHYSICS 101 Rm 95, SPH		PHYSICS 101 Rm 95, SPH	
12 pm							

Don't - Engage in unauthorized Employment



Keep Your **D**ocuments valid!

Update Your **I**nformation!

Register **F**ull-time every semester!

Do not engage in unauthorized **E**mployment!

Documents

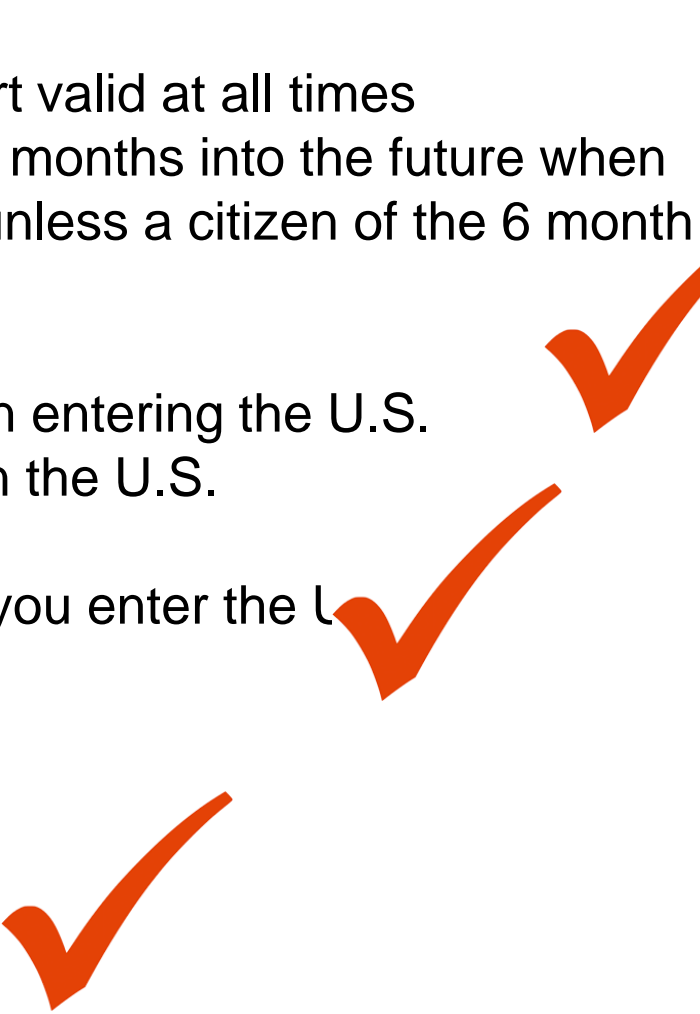
- Passport:
 - Keep your passport valid at all times
 - must be valid for 6 months into the future when entering the U.S. unless a citizen of the 6 month club
 - Visa:
 - Must be valid when entering the U.S.
 - Can expire while in the U.S.
 - I-94:
 - Check every time you enter the U.S.
 - F-1
 - D/S
 - I-20:
 - Major
 - Program End Date
 - Travel Signature
- 

Program

- Change Level of Study (Bachelor's to Masters; Language Instruction to Bachelor's)
- Major (Computer Science to Computer Engineering)
- I-20 Request on the Center for International Services Website



About ▾ Pre-Arrival and

[Home](#) / [Forms - Center](#)

Forms

International St

- [I-20 Request](#) (For Curr
- [DS-2019 Request](#) (For
- [I-20 Extension](#)
- [DS-2019 Extension](#)
- [Certificate of Full-Time](#)
- [Last Semester Memo](#)
- [Dependent Request Fo](#)
- [What to do if you are S](#)

Department of Homeland Security U.S. Immigration and Customs Enforcement I-20, Certificate of Eligibility for Nonimmigrant Student Status OMB NO. 1653-0038

SEVIS ID: N0004705512

SURNAME/PRIMARY NAME Doe Smith	GIVEN NAME John	CLASS F-1 ACADEMIC AND LANGUAGE	
PREFERRED NAME John Doe-Smith	PASSPORT NAME		
COUNTRY OF BIRTH UNITED KINGDOM	COUNTRY OF CITIZENSHIP UNITED KINGDOM		
DATE OF BIRTH 01 JANUARY 1980	ADMISSION NUMBER		
FORM ISSUE REASON INITIAL ATTENDANCE	LEGACY NAME John Doe-Smith		
SCHOOL INFORMATION			
SCHOOL NAME SEVP School for Advanced SEVIS Studies	SCHOOL ADDRESS 9002 Nancy Lane, Ft. Washington, MD 20744		
SCHOOL OFFICIAL TO CONTACT UPON ARRIVAL Helene Robertson FDSO	SCHOOL CODE AND APPROVAL DATE BAL214F4444000 03 APRIL 2015		
DEGREE OF STUDY			
EDUCATION LEVEL DOCTORATE	MAJOR 1 Economics, General 45.0601	MAJOR 2 None 00.0000	
NORMAL PROGRAM LENGTH 12 Months	PROGRAM ENGLISH PROFICIENCY Required	ENGLISH PROFICIENCY NOTES Student is proficient	
PROGRAM START DATE 01 SEPTEMBER 2015	PROGRAM END DATE 31 MAY 2021		
FINANCIALS			
ESTIMATED AVERAGE COSTS FOR: 9 MONTHS		STUDENT'S FUNDING FOR: 9 MONTHS	
Tuition and Fees	\$ 23,000	Personal Funds	\$ 3,000
Living Expenses	\$ 6,000	Scholarship and Teaching Assistantship	\$ 29,000
Expenses of Dependents (1)	\$ 3,000	Funds From Another Source	\$
Other	\$	On-Campus Employment	\$
TOTAL	\$ 32,000	TOTAL	\$ 32,000
REMARKS			
Orientation begins 8/25/2015. Please report to ISSS upon arrival.			
SCHOOL ATTESTATION			
I certify under penalty of perjury that all information provided above was entered before I signed this form and is true and correct. I executed this form in the United States after review and evaluation in the United States by me or other officials of the school of the student's application, transcripts, or other records of courses taken and proof of financial responsibility, which were received at the school prior to the execution of this form. The school has determined that the above named student's qualifications meet all standards for admission to the school and the student will be required to pursue a full program of study as defined by 8 CFR 214.2(f)(6). I am a designated school official of the above named school and am authorized to issue this form.			
X	DATE ISSUED 21 April 2015	PLACE ISSUED Ft. Washington, MD	
SIGNATURE OF: Helene Robertson, FDSO			
STUDENT ATTESTATION			
I have read and agreed to comply with the terms and conditions of my admission and those of any extension of stay. I certify that all information provided on this form refers specifically to me and is true and correct to the best of my knowledge. I certify that I seek to enter or remain in the United States temporarily, and solely for the purpose of pursuing a full program of study at the school named above. I also authorize the named school to release any information from my records needed by DHS pursuant to 8 CFR 214.3(g) to determine my nonimmigrant status. Parent or guardian, and student, must sign if student is under 18.			
X			
SIGNATURE OF: John Doe Smith	X	DATE	
NAME OF PARENT OR GUARDIAN	SIGNATURE	ADDRESS (city/state or province/country) DATE	

Program End Date

- If you need less time
 - changed when finish
- If your need more time
 - I-20 Extension Request on the Center for International Services Website



About ▾ Pre-A

[Home](#) / [Forms](#)

Forms

Internatic

- [I-20 Request](#)
- [DS-2019 Re](#)
- [I-20 Extensic](#)
- [DS-2019 Ex](#)
- [Certificate of](#)
- [Last Semeste](#)
- [Dependent R](#)
- [What to do if](#)



Department of Homeland Security
U.S. Immigration and Customs Enforcement

I-20, Certificate of Eligibility for Nonimmigrant Student Status
OMB NO. 1653-0038

SEVIS ID: N0004705512

SURNAME/PRIMARY NAME Doe Smith	GIVEN NAME John	CLASS F-1 ACADEMIC AND LANGUAGE
PREFERRED NAME John Doe-Smith	PASSPORT NAME	
COUNTRY OF BIRTH UNITED KINGDOM	COUNTRY OF CITIZENSHIP UNITED KINGDOM	
DATE OF BIRTH 01 JANUARY 1980	ADMISSION NUMBER	
FORM ISSUE REASON INITIAL ATTENDANCE	LEGACY NAME John Doe-Smith	
SCHOOL INFORMATION		
SCHOOL NAME SEVP School for Advanced SEVIS Studies SEVP School for Advanced SEVIS Studies	SCHOOL ADDRESS 9002 Nancy Lane, Ft. Washington, MD 20744	
SCHOOL OFFICIAL TO CONTACT UPON ARRIVAL Helene Robertson PDSO	SCHOOL CODE AND APPROVAL DATE BAL214F4444000 03 APRIL 2015	
PROGRAM OF STUDY		
EDUCATION LEVEL DOCTORATE	MAJOR 1 Economics, General 45.0601	MAJOR 2 None 00.0000
NORMAL PROGRAM LENGTH 72 Months	PROGRAM ENGLISH PROFICIENCY Proficient	ENGLISH PROFICIENCY NOTES Student is proficient
PROGRAM START DATE 01 SEPTEMBER 2015	PROGRAM END DATE 31 MAY 2021	
FINANCIALS		
ESTIMATED AVERAGE COSTS FOR: 9 MONTHS		STUDENT'S FUNDING FOR: 9 MONTHS
Tuition and Fees	\$ 23,000	Personal Funds \$ 3,000
Living Expenses	\$ 6,000	Scholarship and Teaching Assistantship \$ 29,000
Expenses of Dependents (1)	\$ 3,000	Funds From Another Source \$
Other	\$	On-Campus Employment \$
TOTAL	\$ 32,000	TOTAL \$ 32,000
REMARKS		
Orientation begins 8/25/2015. Please report to ISSS upon arrival.		
SCHOOL ATTESTATION		
I certify under penalty of perjury that all information provided above was entered before I signed this form and is true and correct. I executed this form in the United States after review and evaluation in the United States by me or other officials of the school of the student's application, transcripts, or other records of courses taken and proof of financial responsibility, which were received at the school prior to the execution of this form. The school has determined that the above named student's qualifications meet all standards for admission to the school and the student will be required to pursue a full program of study as defined by 8 CFR 214.2(f)(6). I am a designated school official of the above named school and am authorized to issue this form.		
X	DATE ISSUED 21 April 2015	PLACE ISSUED Ft. Washington, MD
SIGNATURE OF: Helene Robertson, PDSO		
STUDENT ATTESTATION		
I have read and agreed to comply with the terms and conditions of my admission and those of any extension of stay. I certify that all information provided on this form refers specifically to me and is true and correct to the best of my knowledge. I certify that I seek to enter or remain in the United States temporarily, and solely for the purpose of pursuing a full program of study at the school named above. I also authorize the named school to release any information from my records needed by DHS pursuant to 8 CFR 214.3(g) to determine my nonimmigrant status. Parent or guardian, and student, must sign if student is under 18.		
X	DATE	
SIGNATURE OF: John Doe Smith		
NAME OF PARENT OR GUARDIAN	SIGNATURE	ADDRESS (city/state or province/country) DATE

Information in MySlice

- Name
- Address
 - Current-here in Syracuse
 - Permanent-outside the U.S.
- Phone Number
- Emergency Contact Information

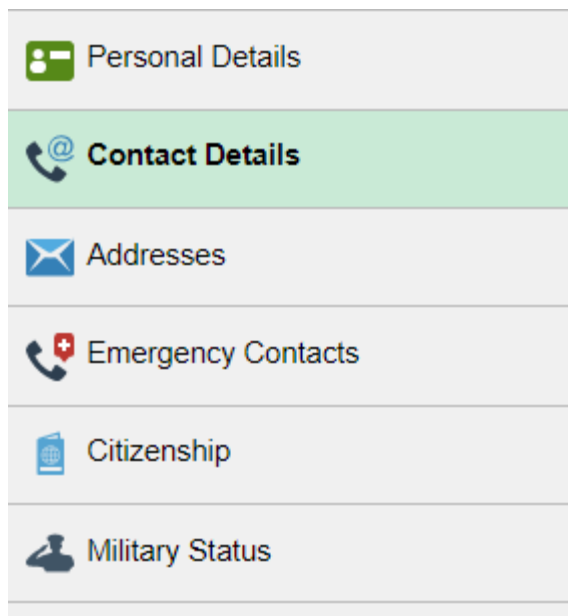
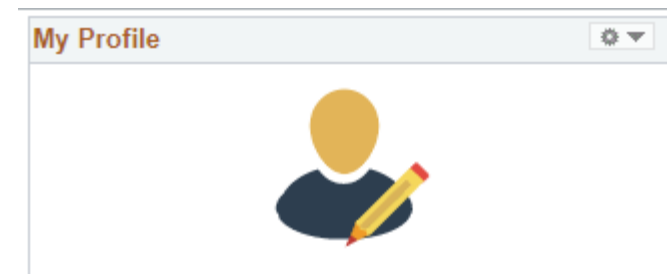

Phone ?

Phone	Type	Preferred
+		
315/123-4567	Mobile	>
315/123-4567	Business	>
315/123-4567	Current	✓ >
+98 459/123-7895	SEVIS Foreign	>

Current Address

Address	From
+	
	Current >

Full-time Registration

- 12 credit hours each Fall and Spring semester
 - Only one course can be taken online toward full-time registration (3 credits if registered for 12; 6 credits if registered for 15, etc.)
- Summer registration not required by immigration but may be required by your program

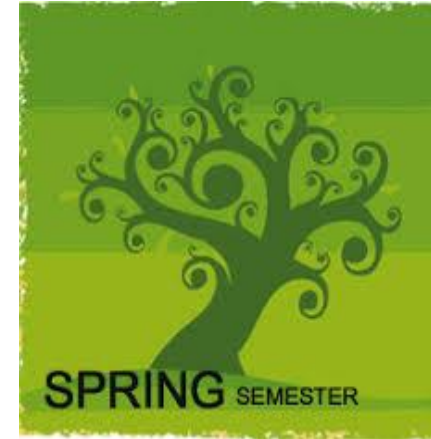

Summer Registration

- Summer registration can be:
 - full-time
 - part-time
 - in person
 - online unless last period of registration
- Winterlude and Maymester
 - short-term online academic terms
 - cannot be counted toward full-time requirements for Spring or Fall registration
 - cannot extend your stay



Full-time Registration

- Exception:
 - Final semester-can be registered for less than 12 credits if you need less than 12 credits to complete your degree
 - need Last Semester Memo

International Student/Scholar



Last Semester
Memo

Full-time Registration

Other Special Exceptions:

- First Semester
 - Difficulty with English Language
 - Unfamiliarity with American teaching methods
 - Improper Course Placement
- Must be documented by faculty member in writing
- Medical Reasons
 - Must be documented by licensed medical doctor, doctor of osteopathy, or licensed clinical psychologist
- **Consult with an advisor from the Center for International Services first!**



Employment

- First Year in F-1 status limited to On campus employment
- 20 hours per week while school is in session; full-time during breaks but not more than 40 hours per week
 - Summer 2024: May 8 – Aug. 25, 2024
 - Fall Break 2024: Oct. 14-Oct. 15, 2024
 - Thanksgiving Break 2024: Nov. 24-December 1, 2024
 - Winter Break 2024-2025: Dec. 18, 2024 – Jan. 12, 2025
 - Spring Break 2025: March 9-16, 2025
 - Summer 2025: May 7 – approximately Aug. 24, 2025 (to be determined)
- On Campus means on SU's campus; paid by SU
- Handshake

Han



Employment Continued

- After two semesters (Fall and Spring, Spring and Fall)
- Eligible for
 - F-1s
 - Curricular Practical Training
 - Optional Practical Training
 - Economic Necessity

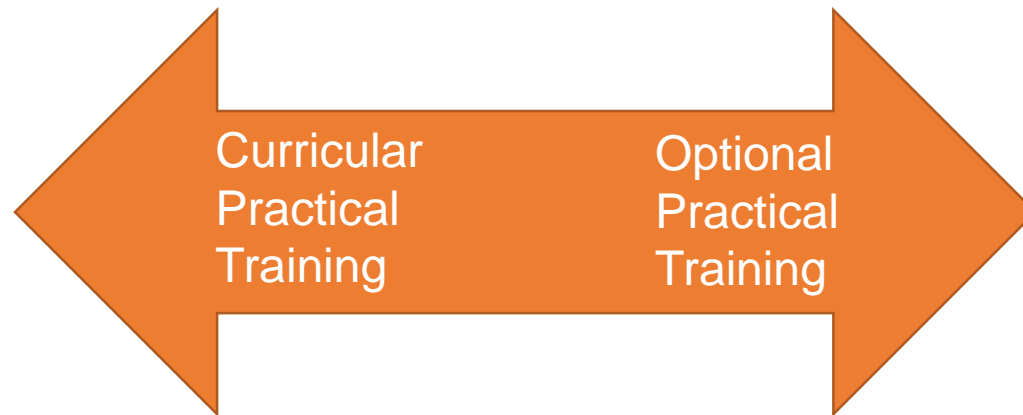
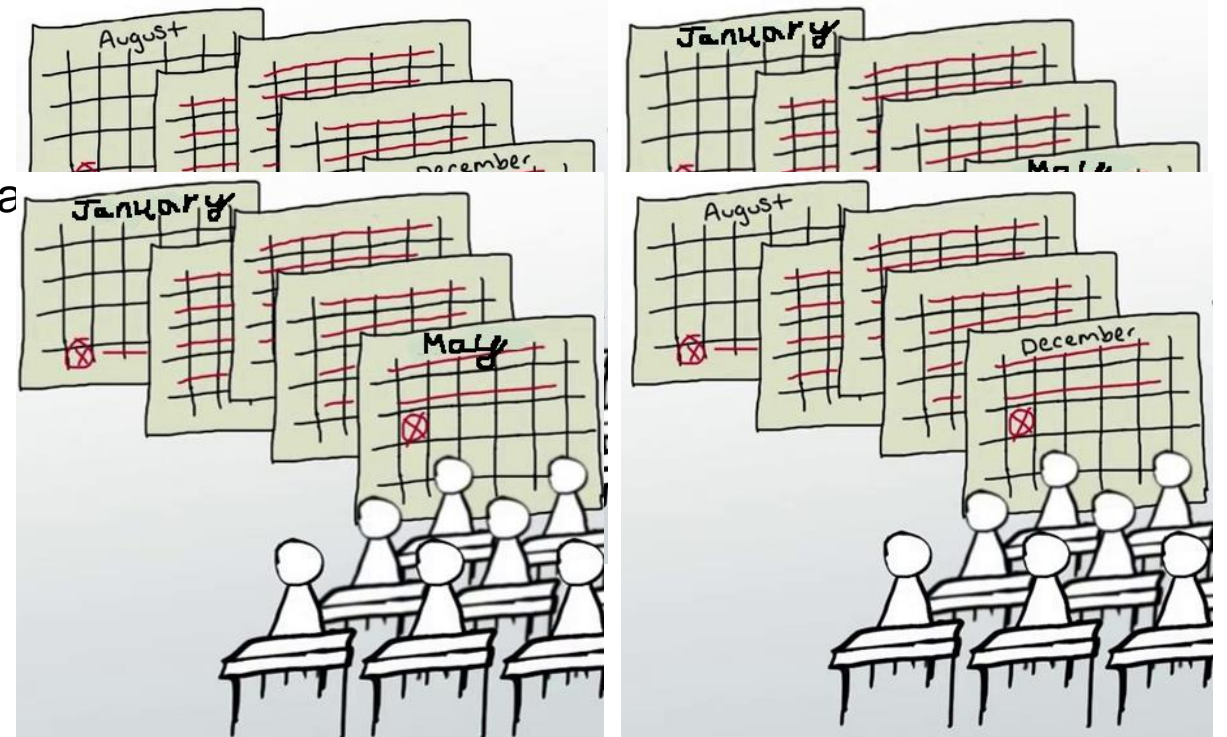

Curricular
Practical
Training

Optional
Practical
Training



Employment Continued

- After two semesters (Fall and Spring, Spring and Fall)
- Eligible for
 - F-1s
 - Curricular Practical Training
 - Optional Practical Training
 - Economic Necessity

Employment

As an international student, you may want to gain some work experience while you are in the U.S. or earn some income while you are in school. In this section, you will find information on the rules and regulations of [on-campus employment](#), including information about [social security numbers](#), [Optional Practical Training \(OPT\)](#), [Curricular Practical Training \(CPT\)](#), [Cap-Gap Extension](#) and options available to students in J-1 status.

On-Campus Employment

On-campus employment is employment on the Syracuse University campus that is paid by Syracuse University.

Off-Campus Employment

Off-campus employment authorization is available to students who can document an unforeseen change in financial circumstances creating economic hardship.

Curricular Practical Training (CPT) - F-1

Curricular Practical Training (CPT) is authorization for "training" that is required or an elective (e.g. Internship, Field Experience, Practicum, etc.) in your academic curriculum.

Optional Practical Training (OPT) - F-1

Optional Practical Training (OPT) is authorization for "training" before or after completion of your degree in a position directly related to your program of study, but is not a part of your academic curriculum.

Cap-Gap Extension

Cap-Gap Extension is an extension of OPT to cover the gap between the OPT end date of a beneficiary of a petition and application for change of status to H-1B and the start of H-1B status on Oct. 1.

STEM Extension

The STEM extension of OPT is a 24-month extension of OPT for F-1 students who earn a degree in designated STEM fields and secure employment with employers that satisfy a number of criteria.

J-1 Academic Training

Academic Training (AT) is employment authorization for students in J-1 status to obtain practical experience in their field of study.

J-2 Dependent Employment Authorization

Employment authorization available to J-2 dependents of J-1 exchange visitors.

In this Section

- [On-Campus Employment](#)
- [Off-Campus Employment](#)
- [Curricular Practical Training](#)
- [Optional Practical Training](#)
- [Cap-Gap Extension](#)
- [STEM Extension](#)
- [J-1 Academic Training](#)
- [J-2 Dependent Employment Authorization](#)

Related Pages

- [SSNs and IT/Na](#)
- [Immigration Status Presentations](#)

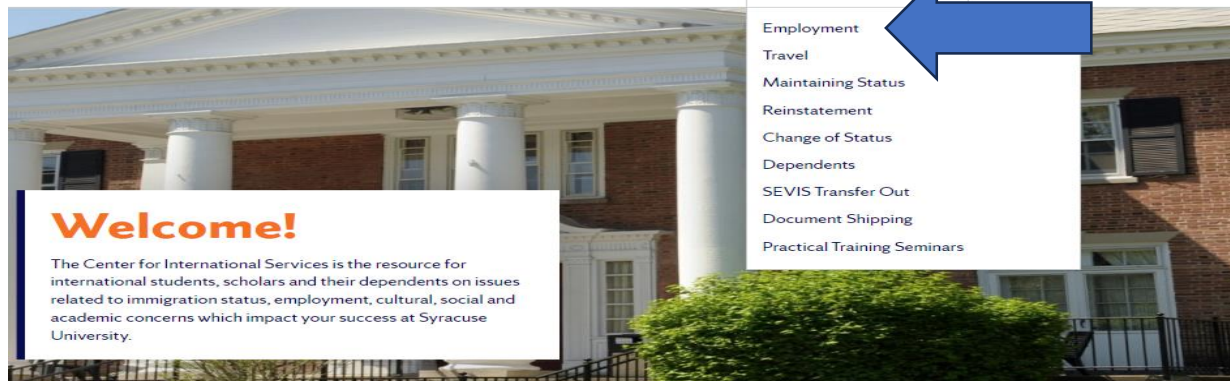

Social Security Numbers

- Used for the purpose of tracking income to be taxed appropriately and eventually to earn retirement income
- Only eligible if working/employed-not needed to begin working
- Not needed to open a bank account, get a drivers license or obtain a credit card
- Is not proof of identity – No photo on the card, no date of birth
- If you are hired on campus, there is a process in place involving
 - Payroll
 - Student Employment Services/'Cuse Works
 - Center for International Service

A few weeks after you receive your first paycheck, will email you with instructions to apply for an SSN when we have what we need to give you to apply for SSN



Employment On Campus

- You need an Employer Verification Form (EVF) from the University to apply for SSN
- All EVFs are signed by the Student Employment Services-you do NOT need to get anything from your department
- The Center for International Services will email you when we receive an EVF from Student Employment and you are able to apply for an SSN

Certification of F-1 and J-1 Student On-Campus Employment for Social Security Number Application		
<small>Instructions: This form may be typed on-line but must be printed on original department letterhead. The hiring department must complete Section A including an original signature. The students must then take this form, along with passport, I-20 or DS-2019 and I-94 card, to the Student Employment Office for a signature in Section B and then to the Slutzker Center for endorsement in Section C. Once endorsed, this form must accompany all other required materials when the student applies for a number at the Social Security Administration Office. Please note that international students in F-1 or J-1 status may work no more than 20 hours per week while classes are in session during the fall and spring semesters, but are permitted to work unlimited hours during annual school breaks (i.e., summer, winter and spring breaks).</small>		
A. Syracuse University Hiring Department Information		
First name of the student (as it appears on Form I-20 or DS-2019)	Last name of the student (as it appears on Form I-20 or DS-2019)	Student's SU ID #:
Name of the on-campus employer/department (e.g., Library, Catering, Schine Dining, etc):		Employer Identification Number (EIN): 15-0532081
Employer / Department address (include city, state, and zip code):		
Nature of student's employment (research assistant, library aide, dining staff):		
Employment start date: (MM/DD/YYYY)	Number of hours per week:	
Name of student's immediate supervisor:	Title of student's immediate supervisor:	
Supervisor's telephone number:		
Signature of Student's Immediate Supervisor		Date Signed
B. HR Representative I-9 approved		
Print Name	Signature	Date Signed
C. Certification of Designated School Official at the Slutzker Center for International Services		
This section will be endorsed only after section A is completed and signed		
This is to certify that the student named above is an F-1____ or J-1____ student attending Syracuse University. The student is working or has been offered on-campus employment as described above. The student may apply for a Social Security Number on or after _____.		
Name of Designated School Official/Responsible-Alternate Responsible Officer: _____		
Signature of International Student Advisor- Designated School Official/Responsible-Alternate Responsible Officer		Date Signed
Syracuse University - Slutzker Center for International Services - 310 Walnut Place, Syracuse, NY 13244-2380 - Phone: (315) 443-2457 Fax: (315) 443-3091		

A Few Words about Taxes

- In U.S., taxes are a very private, confidential matter
- Individuals are responsible for their own taxes
- Syracuse University, the Center for International Services, Payroll, your department are not responsible and cannot take responsibility for advising you on tax matters
- That said, some basic, very general information may be helpful



Department of the Treasury
Internal Revenue Service

Publication 519
Cat. No. 15023T

U.S. Tax Guide for Aliens

For use in preparing
2022 Returns

Contents

Introduction	1
What's New	2
Reminders	3
Chapter 1. Nonresident Alien or Resident Alien?	3
Chapter 2. Source of Income	11
Chapter 3. Exclusions From Gross Income	15
Chapter 4. How Income of Aliens Is Taxed	17
Chapter 5. Figuring Your Tax	24
Chapter 6. Dual-Status Tax Year	31
Chapter 7. Filing Information	34
Chapter 8. Paying Tax Through Withholding or Estimated Tax	37
Chapter 9. Tax Treaty Benefits	45

Table A. Where To Find What You Need To Know About U.S. Taxes

Commonly Asked Questions	Where To Find the Answer
Am I a nonresident alien or resident alien?	See chapter 1 .
Can I be a nonresident alien and a resident alien in the same year?	<ul style="list-style-type: none"> • See Dual-Status Aliens in chapter 1. • See chapter 6.
I am a resident alien and my spouse is a nonresident alien. Are there special rules for us?	<ul style="list-style-type: none"> • See Nonresident Spouse Treated as a Resident in chapter 1. • See Community Income in chapter 2.
Is all my income subject to U.S. tax?	<ul style="list-style-type: none"> • See chapter 2. • See chapter 3.
Is my scholarship subject to U.S. tax?	<ul style="list-style-type: none"> • See Scholarships, Grants, Prizes, and Awards in chapter 2. • See Scholarships and Fellowship Grants in chapter 3. • See chapter 9.
Would any U.S. estate or gift taxes apply to me, my estate, or an estate for which I am an executor, trustee, or representative?	See U.S. federal estate and gift tax in Reminders .
What is the tax rate on my income subject to U.S. tax?	See chapter 4 .
I moved to the United States this year. Can I deduct my moving expenses on my U.S. return?	See Deductions in chapter 5.
Can I claim my spouse and/or children as dependents?	See Dependents in chapter 5.
I pay income taxes to my home country. Can I get credit for these taxes on my U.S. tax return?	See Tax Credits and Payments in chapter 5.
What forms must I file and when and where do I file them?	See chapter 7 .
How should I pay my U.S. income taxes?	See chapter 8 .
Am I eligible for any benefits under a tax treaty?	<ul style="list-style-type: none"> • See Income Entitled to Tax Treaty Benefits in chapter 8. • See chapter 9.

Tax System



- Government Office involved is the Internal Revenue Service IRS
- Tax year = January 1- December 31
- Filing deadline is April 15 or so of the following year
- For income you have received in 2024, you will have to file a tax return between the end of January 2025 and April 15, 2025



When To File

If you are an employee and you receive wages subject to U.S. income tax withholding, you will generally file by the 15th day of the 4th month after your tax year ends. For the 2022 calendar year, file your return by April 18, 2023.

If you are not an employee who receives wages subject to U.S. income tax withholding, you must file by the 15th day of the 6th month after your tax year ends. For the 2022 calendar year, file your return by June 15, 2023.

Tax Returns

- Center for International Services purchases licenses to a software program for you to use to help prepare your tax returns = SPRINTAX
- We will send an email in February 2025 with instructions about using SPRINTAX to file your tax return for income earned in 2024
- We will provide a code to use to file your federal return for free
- Some students will also have to file a New York state tax return (and other states)-cannot use SPRINTAX for free. Cost varies by state; some states provide free filing services

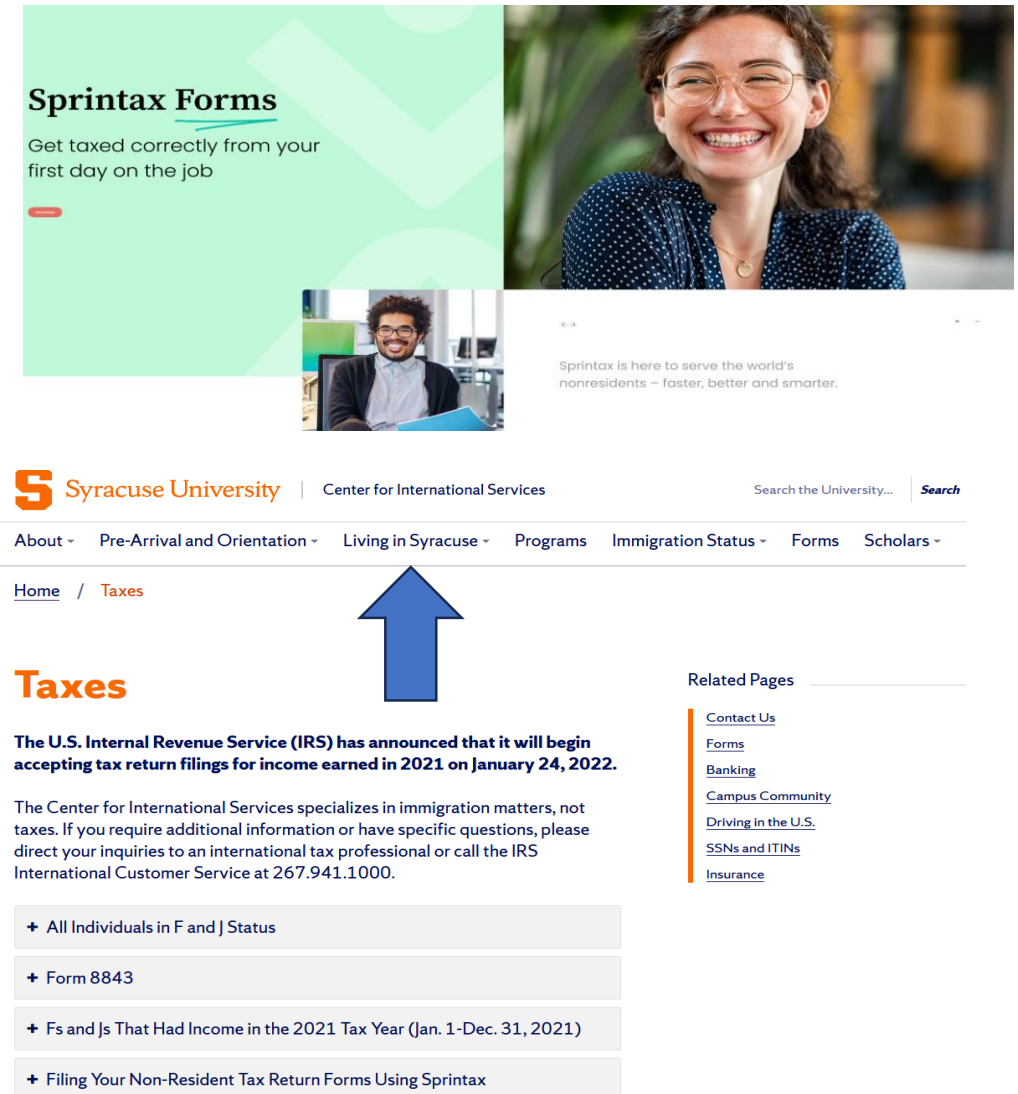

Sprintax Forms
Get taxed correctly from your first day on the job

Syracuse University | Center for International Services

Search the University... **Search**

About - Pre-Arrival and Orientation - Living in Syracuse - Programs - Immigration Status - Forms - Scholars -

Home / Taxes

Taxes

The U.S. Internal Revenue Service (IRS) has announced that it will begin accepting tax return filings for income earned in 2021 on January 24, 2022.

The Center for International Services specializes in immigration matters, not taxes. If you require additional information or have specific questions, please direct your inquiries to an international tax professional or call the IRS International Customer Service at 267.941.1000.

[+ All Individuals in F and J Status](#)

[+ Form 8843](#)

[+ Fs and Js That Had Income in the 2021 Tax Year \(Jan. 1-Dec. 31, 2021\)](#)

[+ Filing Your Non-Resident Tax Return Forms Using Sprintax](#)

Related Pages

- [Contact Us](#)
- [Forms](#)
- [Banking](#)
- [Campus Community](#)
- [Driving in the U.S.](#)
- [SSNs and ITINs](#)
- [Insurance](#)

Tax System

- “Tax Return” – bad name
- Leads students to think if they file a tax return they will receive a refund of all the taxes they paid
- Tax Return is a form used to reconcile your tax account with the government
- If you paid too much, you will receive a refund of the over amount
- If you paid too little, you will owe money in taxes



Tax System

- Why would someone have paid more or less than what they owe in taxes?
- System is based on estimated withholding of taxes by employers
- Employers estimate what you will owe in taxes based on information you provide them and pay it over to the government throughout the year-called withholding
- Foreign National Information System (FNIS)-system Syracuse University uses to collect information from you for tax purposes

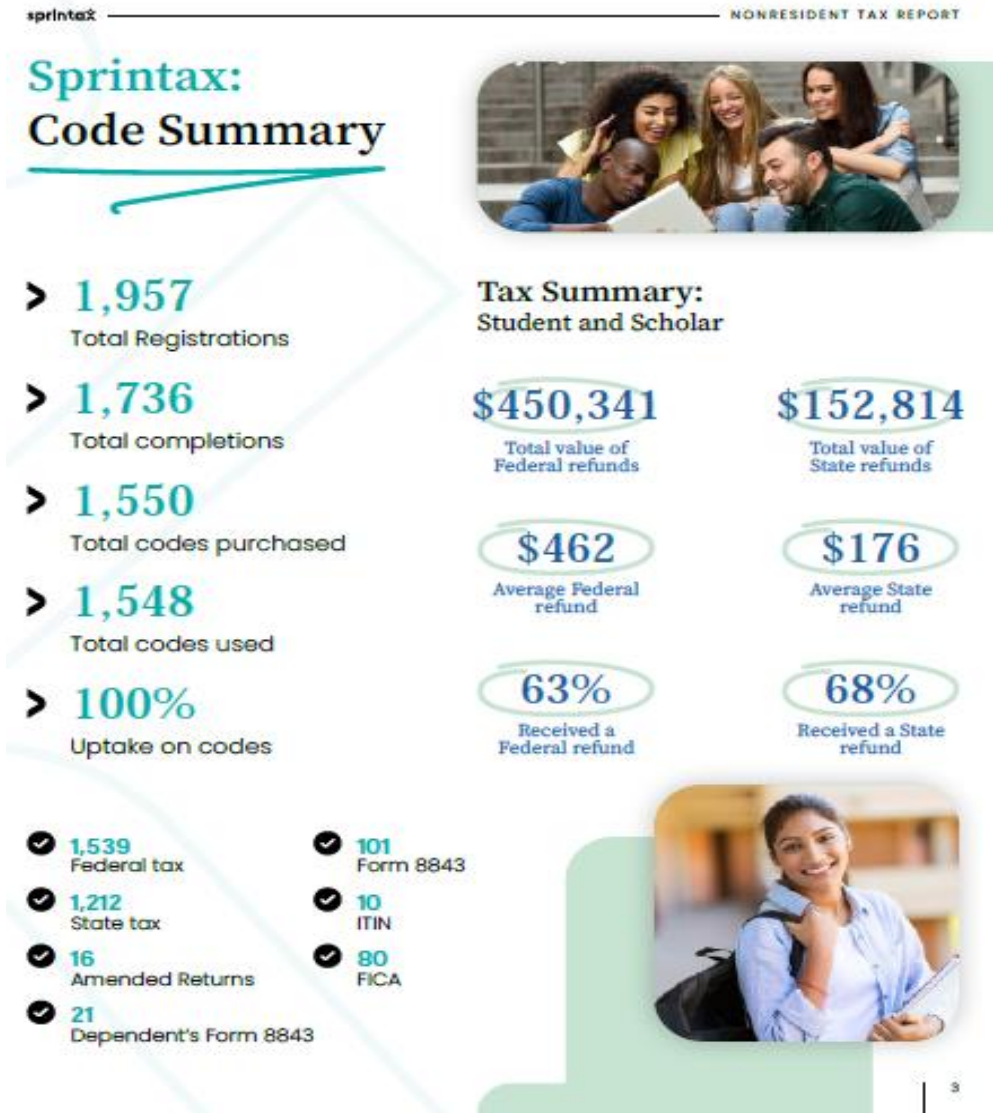

Dependents

- Spouses and Children under 21 yrs. of age- not mother, father, sister, brother, grandma, etc.
- Dependent Request Form in the ISSS Portal in MySlice
- Must submit financial support documentation & health insurance to bring dependents
- Their legal status is linked to your status
- F-2s cannot seek employment
- F-2s cannot enroll in full-time course of study or degree program, except K-12



Leaves of Absence

Medical:

- Must submit written recommendation from a licensed physician, clinical psychologist or doctor of osteopathy
- May remain in the U.S. while on an approved Medical Leave of Absence

Personal:

- Must begin with academic department
- F-1 status will be terminated
- May not remain in the U.S. while on a Personal Leave of Absence

https://experience.syracuse.edu/international/

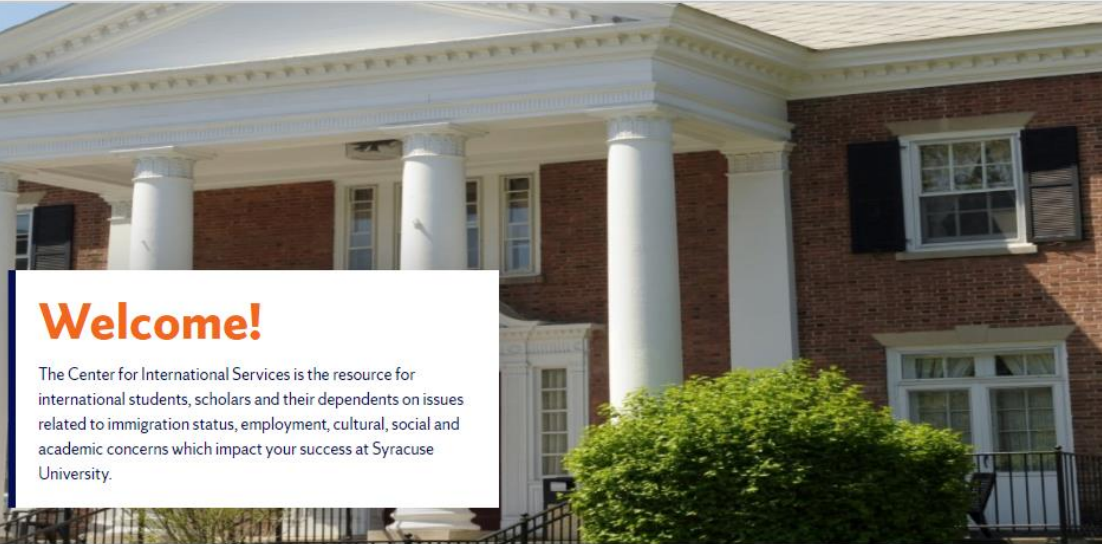

Welcome!

The Center for International Services is the resource for international students, scholars and their dependents on issues related to immigration status, employment, cultural, social and academic concerns which impact your success at Syracuse University.



Programs

Be involved and make the most of your experience!



Forms

Explore helpful forms.



Pre-Arrival

Discover requirements, resources and more.



Practical Training Seminars and Processing Schedules

Check the schedule!



Living in Syracuse

We're excited for you to join the Orange community!

Top Ten Tips for Using Our Office

10. Use our Advisor on Call hours, Monday through Friday, 11 am -3 pm: someone is always available during those times; outside those times you risk having no one available to see you.

9. Use our general office email: international@syr.edu; it is monitored several times a day, Monday through Friday, and messages are distributed to advisors throughout the day, Monday through Friday. Remember our office is closed over the weekends so an email you send on Friday at 9 pm will likely not be read until sometime on Monday. If you have a real emergency, you can always contact the Department of Public Safety (DPS) and they know how to contact the Director.

8. It is best practice to either email OR call OR come in; you do not need to do all three.

7. It is best practice to email one advisor about a topic, not all the advisors with the same message; it is best practice to email international@syr.edu OR an individual advisor. Best practice is likely to get you the fastest response!

6. Try looking under the immigration tab on our website for an answer to your question first...there is a lot of information there!



Top Ten Tips for Using Our Office

5. Include your SU ID Number in all emails to the office.
4. It is a good practice to bring your immigration documents with you to the office if you are coming to ask an immigration question.
3. Immigration advice relates to an individual and specific circumstances. Advice that was given to a friend may not be applicable to you.
2. You should seek advice before you act or fail to act on immigration matters. Actions and inactions have consequences. It is easier to help you before you have a situation than after you have a problem.
1. If you receive an email from international@syr.edu , PLEASE READ IT! We try to send only really important information from that email address. It is something you need to know. And sometimes, something you need to take action on. Do not miss a deadline because you did not read your email.

